DIATAJH OPLISMOY

SYNTELESTHS SYMPERIFORAS	SYNTELESTHS EPITAXYNSHS	KLISH EPIXVSHS	TASH EDAFOYS	YCOS TOIXOY	ONOMA TOIXOY
qw=2.00	0.24g	i=0.0°	100 kPa	H=3.00 m	

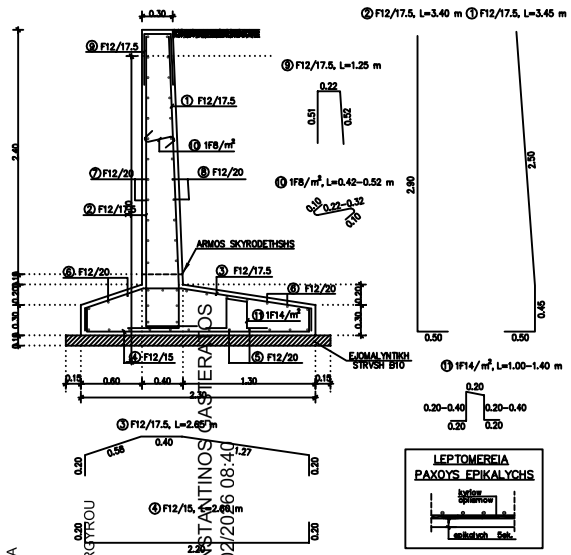

LEPTOMEREIA PAXOYS EPIKALYCHS

ANAPTYGMATA OPLISMOY

A/A	SXHMA RABDOY	OPLISMOS	MHKOS TMAX.	PLATOS TMAX.	B.OPLISI ANA m	B.OPLISI SYNOLIKA
1		F12/17.5	5.71	3.45	19.73	0.888	17.51
2		F12/17.5	5.71	3.40	19.43	0.888	17.25
3		F12/17.5	5.71	2.65	15.13	0.888	13.43
4		F12/15	6.67	2.60	17.33	0.888	15.39
5		F12/20	11.50	1.00	11.50	0.888	10.21
6		F12/20	11.50	1.00	11.50	0.888	10.21
7		F12/20	15.50	1.00	15.50	0.888	13.76
8		F12/20	15.50	1.00	15.50	0.888	13.76
9		F12/17.5	5.71	1.25	7.14	0.888	6.34
10		1F8/m²	2.50	0.47	1.18	0.395	0.46
11		1F14/m²	2.30	1.20	2.76	1.208	3.34
SYNOLIKO BAROS OPLISMOY ANA METRO MHKOYS (kg/m)							21.67

PROMETRHSH YLIKVN

YLIKA		POSOTHTA
MONVSH	(m³/m)	6.05
JYLOTYPOS	(m²/m)	7.55
AOPLO SKYRODEMA	(m²/m)	0.26
OPLISMENO SKYRODEMA	(m²/m)	1.84
BAROS OPLISMOY	(kg/m)	121.67

DIATAJH OPLISMOY

SYNTELESTHS SYMPERIFORAS	SYNTELESTHS EPITAXYNSHS	KLISH EPIXVSHS	TASH EDAFOYS	YCOS TOIXOY	ONOMA TOIXOY
qw=2.00	0.24g	i=0.0°	200 kPa	H=3.50 m	

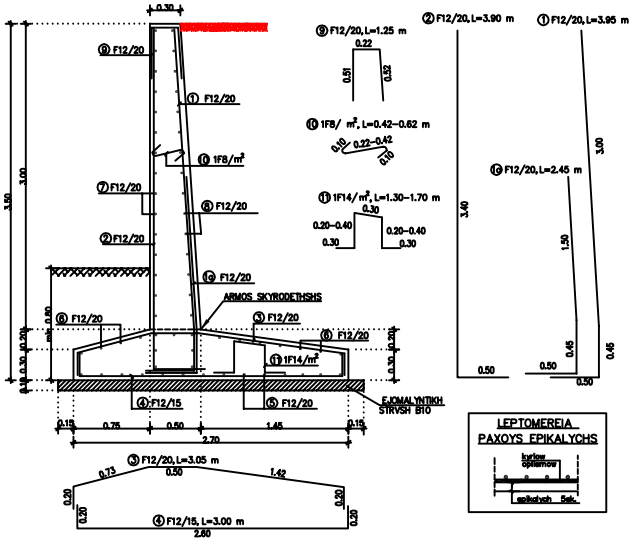

LEPTOMEREIA PAXOYS EPIKALYCHS

ANAPTYGMATA OPLISMOY

A/A	SXHMA RABDOY	OPLISMOS	MHKOS TMAX.	PLATOS TMAX.	B.OPLISI ANA m	B.OPLISI SYNOLIKA
1		F12/20	5.00	3.95	19.75	0.888	17.53
1a		F12/20	5.00	2.45	12.25	0.888	10.86
2		F12/20	5.00	3.90	19.50	0.888	17.31
3		F12/20	5.00	3.05	15.25	0.888	13.54
4		F12/15	6.67	3.00	20.00	0.888	17.76
5		F12/20	13.50	1.00	13.50	0.888	11.99
6		F12/20	13.50	1.00	13.50	0.888	11.99
7		F12/20	18.00	1.00	18.00	0.888	15.98
8		F12/20	18.00	1.00	18.00	0.888	15.98
9		F12/20	5.00	1.25	6.25	0.888	5.55
10		1F8/m²	3.00	0.52	1.56	0.395	0.62
11		1F14/m²	2.70	1.50	4.05	1.208	4.89
SYNOLIKO BAROS OPLISMOY ANA METRO MHKOYS (kg/m)							144.01

PROMETRHSH YLIKVN

YLIKA		POSOTHTA
MONVSH	(m³/m)	6.85
JYLOTYPOS	(m²/m)	8.85
AOPLO SKYRODEMA	(m²/m)	0.30
OPLISMENO SKYRODEMA	(m²/m)	2.33
BAROS OPLISMOY	(kg/m)	144.01

DIATAJH OPLISMOY

SYNTELESTHS SYMPERIFORAS	SYNTELESTHS EPITAXYNSHS	KLISH EPIXVSHS	TASH EDAFOYS	YCOS TOIXOY	ONOMA TOIXOY
qw=2.00	0.24g	i=0.0°	200 kPa	H=5.50 m	

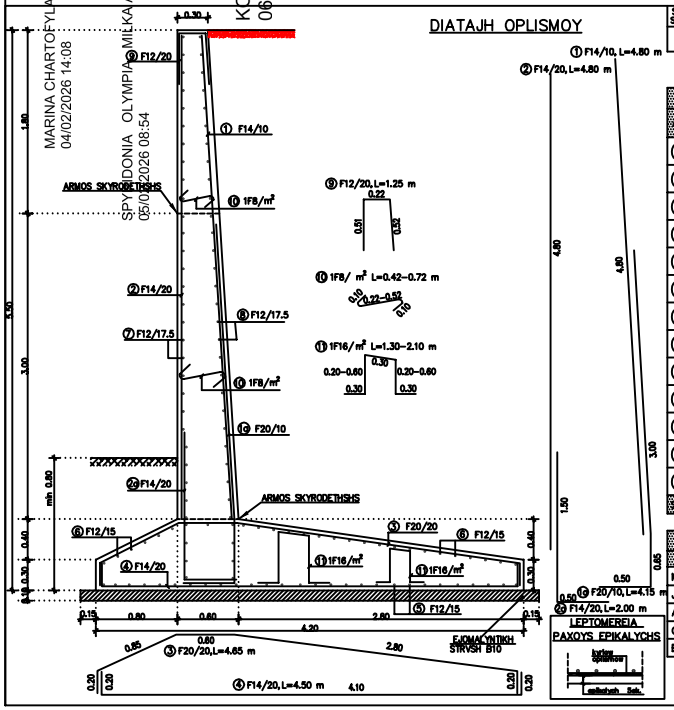

LEPTOMEREIA PAXOYS EPIKALYCHS

ANAPTYGMATA OPLISMOY

A/A	SXHMA RABDOY	OPLISMOS	MHKOS TMAX.	PLATOS TMAX.	B.OPLISI ANA m	B.OPLISI SYNOLIKA
1		F14/10	10.00	4.80	48.00	1.208	58.01
1a		F20/10	10.00	4.15	41.50	2.466	102.35
2		F14/20	5.00	4.80	24.00	1.208	29.00
2a		F14/20	5.00	2.00	10.00	1.208	12.08
3		F20/20	5.00	4.65	23.25	2.466	57.34
4		F14/20	5.00	4.50	22.50	1.208	27.19
5		F14/20	21.00	1.00	21.00	1.208	25.38
6		F12/15	28.00	1.00	28.00	0.888	24.86
7		F12/17.5	30.43	1.00	30.43	0.888	27.01
8		F12/17.5	30.43	1.00	30.43	0.888	27.01
9		F12/20	5.00	1.25	6.25	0.888	5.55
10		1F8/m²	4.80	0.57	2.74	0.395	1.08
11		1F16/m²	4.20	1.70	7.14	1.578	11.27
SYNOLIKO BAROS OPLISMOY ANA METRO MHKOYS (kg/m)							408.13

PROMETRHSH YLIKVN

YLIKA		POSOTHTA
MONVSH	(m³/m)	10.13
JYLOTYPOS	(m²/m)	13.93
AOPLO SKYRODEMA	(m²/m)	0.45
OPLISMENO SKYRODEMA	(m²/m)	4.38
BAROS OPLISMOY	(kg/m)	408.13

ΕΛΛΗΝΙΚΗ ΔΗΜΟΚΡΑΤΙΑ
ΠΕΡΙΦΕΡΕΙΑ ΙΟΝΙΩΝ ΝΗΣΩΝ
ΠΕΡΙΦΕΡΕΙΑΚΗ ΕΝΟΤΗΤΑ ΚΕΡΚΥΡΑΣ
ΔΙΕΥΘΥΝΣΗ ΤΕΧΝΙΚΩΝ ΕΡΓΩΝ
ΤΜΗΜΑ ΣΥΓΚΟΙΝΩΝΙΑΚΩΝ ΕΡΓΩΝ

ΕΡΓΟ:

ΘΕΜΑ ΣΧΕΔΙΟΥ:

ΑΡΙΘΜΟΣ ΣΧΕΔΙΟΥ: Λ1

ΚΕΡΚΥΡΑ

ΣΥΝΤΑΧΘΗΚΕ	ΘΕΩΡΗΘΗΚΕ	ΕΓΚΡΙΘΗΚΕ
Μαρίνα Χαρτοφύλακα ΠΟΛΙΤΙΚΟΣ ΜΗΧΑΝΙΚΟΣ ΤΕ/Α'	Μίλκα Αργυρού ΠΟΛΙΤΙΚΟΣ ΜΗΧΑΝΙΚΟΣ ΠΕ/Α'	Κωνσταντίνος Γαστεράτος ΗΜ ΜΗΧΑΝΙΚΟΣ ΠΕ/Α'

MARINA CHARTOFYLAKA 04/02/2026 14:08
MILKA ARGYROU 05/02/2026 08:54
SPYRIDONIA OLYMPIA
KONSTANTINOS GASTERATOS 06/02/2026 08:41